

# Medical Emergencies /X-NAV guided implants

**Speakers:** Dr. Daniel Yacoob and Dr. Russ Baer  
**Host:** ACMI  
**Sponsor:** Nobel Biocare  
**Date:** November 2<sup>nd</sup>, 2018



## Course Outline: Medical Emergencies in the dental office

The objective of this course is to prepare dentists and their staff to recognize, confidently respond to and manage the most common and anticipated medical emergencies that will inevitably occur in their offices. The following preventive, diagnostic and management strategies will be discussed in an interactive case-based format:

- Importance of an accurate History and Physical Evaluation
- Emergency drugs and equipment
- Development of a written medical emergency plan
- Review of common medical emergencies including management of acute bleeding, loss of consciousness, respiratory distress, blood pressure abnormalities, chest pain, cardiac arrest, drug allergies and overdose.

## Course Outline: Algorithms for Placement and Restorations of Dental Implants.

- Demographics of Dental Implants
- Treatment Planning Guidelines
- Digital Treatment Planning and Design
- Digital Algorithms for Implant Placement
  - Freehanded Surgery
  - Static Guided Surgery
  - Computer Guided Surgery
  - **Dynamic X-Nav Guided Surgery**
- State of The Art Posterior Restoration
- State of the Art Anterior Placement
- **Demonstration of X Nav**



## About the Speakers:

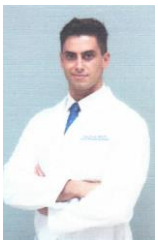

**Dr. Daniel Yacoob** is a dual-degree Oral Surgeon and is board eligible. Dr. Yacoob grew up in Southern California and after ten years in San Francisco has relocated to Chicago to pursue a career in full scope private practice OMFS.

Dr Yacoob studied psychology and biology at McGill University and later attended UCSF School of Dentistry where he graduated in 2012. He completed his OMFS training at UCSF where he also earned his MD.

Dr Yacoob brings his extensive experience in the specialty to the practice. His fields of clinical interest are dento-alveolar surgery, implantology, ambulatory anesthesia, pediatric and adult craniomaxillofacial surgery including reconstruction, TMJ, orthognathic surgery, trauma and pathology. Dr. Yacoob holds hospital privileges and takes trauma call at Advocate

Christ Medical. Beyond the confines of private practice, Dr. Yacoob especially enjoys getting involved with community service and global health outreach initiatives.



**Dr. Russell A. Baer** graduated from the University of Illinois School of Dentistry in 1985 and completed a two-year general practice residency at the University of Chicago. Dr. Baer is a past clinical associate professor at the University of Chicago where he taught implant dentistry in the General Practice Residency and Maxillofacial Prosthodontics program and conducted clinical research in implantology and reconstructive dentistry. This clinical research has included a single tooth immediate load studies using Replace and Replace Conical Connection.

Dr. Baer is an active member of the Academy of Osseointegration and the International Congress of Oral Implantology. He has written numerous articles and lectured both nationally and internationally on implant dentistry. His passion for implant dentistry led him to the former Soviet Union, where he founded the Chicago Center for Advanced Dentistry and serves as academic director. The center is the leading training center of oral implantology and advanced dental techniques in the region and has offices in Moscow, Kiev, Vilnius, Almaty and Mumbai, India. Through this program, many American dentists have had the opportunity to teach and practice implant dentistry in this region of the world.

Dr. Baer has a private practice in downtown Chicago that specializes in implant and reconstructive dentistry.”

## Course information

### Location:

Danaher/Videojet building  
1500 N Mittel Blvd  
Wood Dale, IL 60191

### Times:

Registration: 8:30 a.m. – 9:00 a.m.  
Presentation: 9:00 a.m. – 12:00 p.m.  
Lunch 12:00 p.m. – 1:00 p.m.  
Presentation: 1:00 p.m. – 4:00 p.m.

### Fees:

Complimentary for ACMI members  
\$75 Dentists/Specialists-non members  
\$35 – Office Staff/Assistants

ACMI -\$75 annual membership for Doctors  
and \$50 for Hygienists

CEUs- 6 credit hours

### Attendees will receive:

Breakfast, lunch, and refreshments  
- Course material

### Registration

Register online at [www.acmimplant.com](http://www.acmimplant.com)

mail or fax form with payment to:

Fax 888.334.0111

ACMI

15300 West Ave.

Suite 113

Orland Park, IL 60462

Attention: Brian Brewer

For more information, email:

[Omfs.brian@gmail.com](mailto:Omfs.brian@gmail.com)

Name	DDDS	DDMD	<input type="checkbox"/> CDT
	NPI no.		
AGD membership no.			
Office address			
City	State	Zip	
Telephone	Fax		
Email			
Specialty	State License #		
Tuition	<input type="checkbox"/> Complimentary-ACMI embers <input type="checkbox"/> \$50US - Hygienists <input type="checkbox"/> \$35 US – Staff Non member <input type="checkbox"/> \$75 US – Dentist Non member		
<b>Please print</b>			
D AMEX			
<i>Please indicate payment type</i>			
D Visa <input type="checkbox"/> MasterCard			
Credit card number _____ / _____			
Expiration date CVV			
Cardholder _____			
Signature _____			

AMERICAN COLLEGE OF  
**MAXILLOFACIAL**  
IMPLANTOLOGY

General concepts on this topic will be taught utilizing Nobel Biocare products and solutions. Opinions and statements made during this presentation are not necessarily those of Nobel Biocare. Information regarding payments made and expenses covered related to any educational event may be subject to public disclosure by Nobel Biocare pursuant to the Patient Protection Affordable Care Act and/or other state or federal regulations. Nobel Biocare, the Nobel Biocare logotype, and all other trademarks are, if nothing else is stated or is evident from the context in a certain case, trademarks of Nobel Biocare.

Dental Board of California #RP2499. Nobel Biocare USA, LLC. is an ADA CERP recognized provider.

ADA CERP is a service of the American Dental Association to assist dental professionals in identifying quality providers of continuing dental education.

ADA CERP does not approve or endorse individual courses or instructors, nor does it imply acceptance of credit hours by boards of dentistry.

Nobel Biocare USA, LLC. designates this activity for 6 continuing education credits.

Approved PACE Program Provider. FAGD/MAGD Credit. Approval does not imply acceptance by a state or provincial board of dentistry or AGD endorsement (08/01/2013 to 07/31/2016). Provider ID# 208731.



